

**Boundary survey of 34.93 acres being part of the
Southeast Quarter of
Section 29, Township 6 South, Range 5 West
First Judicial District
Panola County, Mississippi**

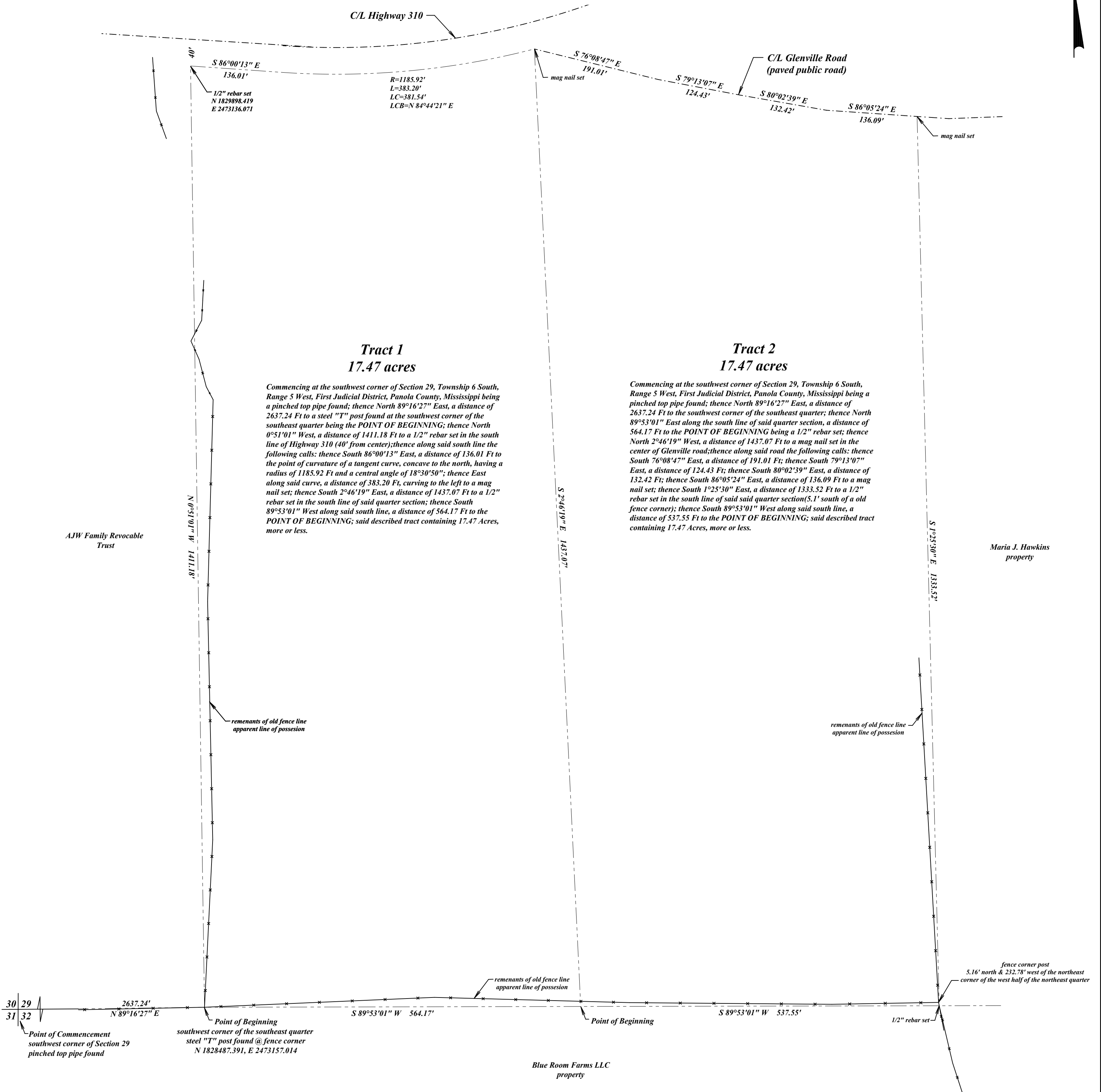

Hensley Land Surveying
2449 Arkabutla Road
Coldwater, MS 38618
662-562-5055/cell 901-652-0129
mikehensley98@gmail.com

Feb. 28, 2025, Scale 1" = 100'
Class "B" Survey

Notes:
1. This survey is subject to all easements and rights of way of record
2. 1/2" rebar set unless otherwise noted
3. Bearings are referenced to MS State Plane (MS West) GPS Grid
Datum- NAD83 no trans / Geoid- g2012au7