

PLAT OF SURVEY
-OF-

THE EAST 1/2 OF THE NORTHEAST 1/4 OF SECTION 7, TOWN 2 NORTH, RANGE 22 EAST, EXCEPT THE NORTH 461.77 FEET OF THE WEST 283 FEET. SAID LAND BEING IN THE TOWN OF SOMERS, COUNTY OF KENOSHA AND STATE OF WISCONSIN.

SURVEY FOR: PROFESSIONAL REALTY GROUP

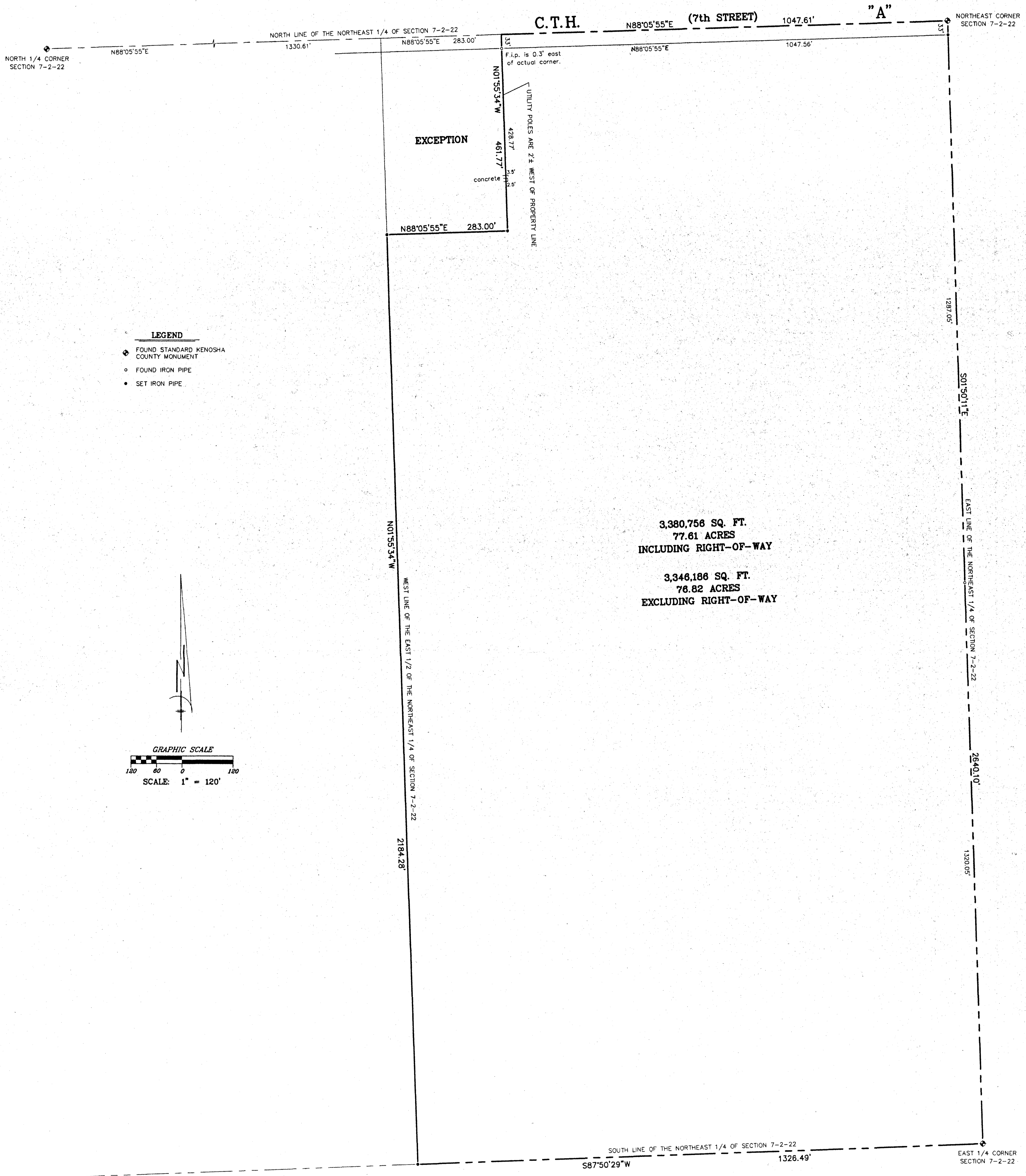

- LEGEND**
- ◆ FOUND STANDARD KENOSHA COUNTY MONUMENT
 - FOUND IRON PIPE
 - SET IRON PIPE

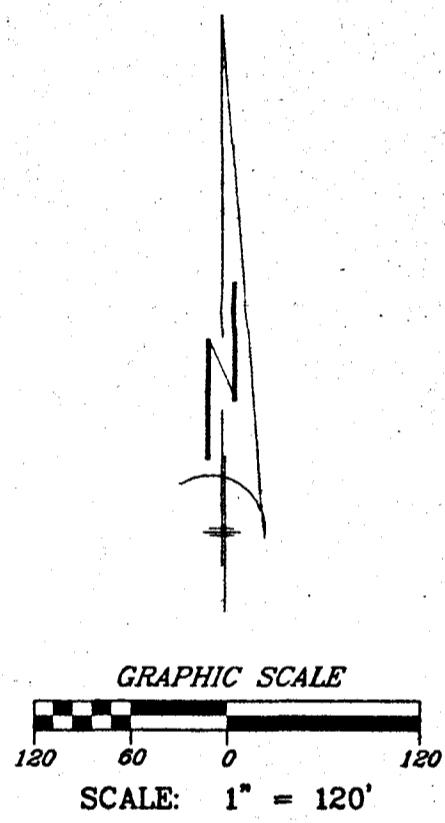

3,380,756 SQ. FT.
77.61 ACRES
INCLUDING RIGHT-OF-WAY

3,346,186 SQ. FT.
76.82 ACRES
EXCLUDING RIGHT-OF-WAY

"I hereby certify that I have surveyed the above described property and that the above map is a correct representation thereof and shows the size and location of the property, its exterior boundaries, the location of all visible structures and dimensions of all principal buildings thereon, boundary fences, apparent easements, roadways and encroachments, if any."

"This survey is made for the use of the present owners of the property, and those who purchase, mortgage, or guarantee the title thereto within one year from date hereof."



THIS IS NOT AN ORIGINAL PRINT
UNLESS THIS SEAL IS RED.

Robert J. Wetzel
ROBERT J. WETZEL S-1778

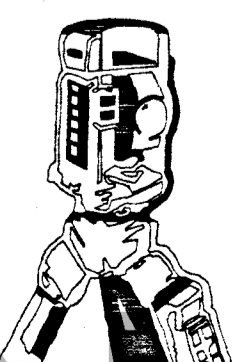

B.W. SURVEYING, INC.

412 N. PINE STREET
BURLINGTON, WI 53105
(262)-767-0225

DRAWN BY:	TLS	DATE:	FEBRUARY 3, 2006
CHECKED BY:	BJW	DRAWING NO.:	7160d1
JOB NO.:	7160	SHEET	1 of 1

NE 1/4 Sec 7 T2 R22
80-4-222-071-0100

Not for Resale