

PLAT OF SURVEY

of part of the Southeast Quarter of Section 24
Township 3 South, Range 10 West
of the Third Principal Meridian
Monroe County, Illinois

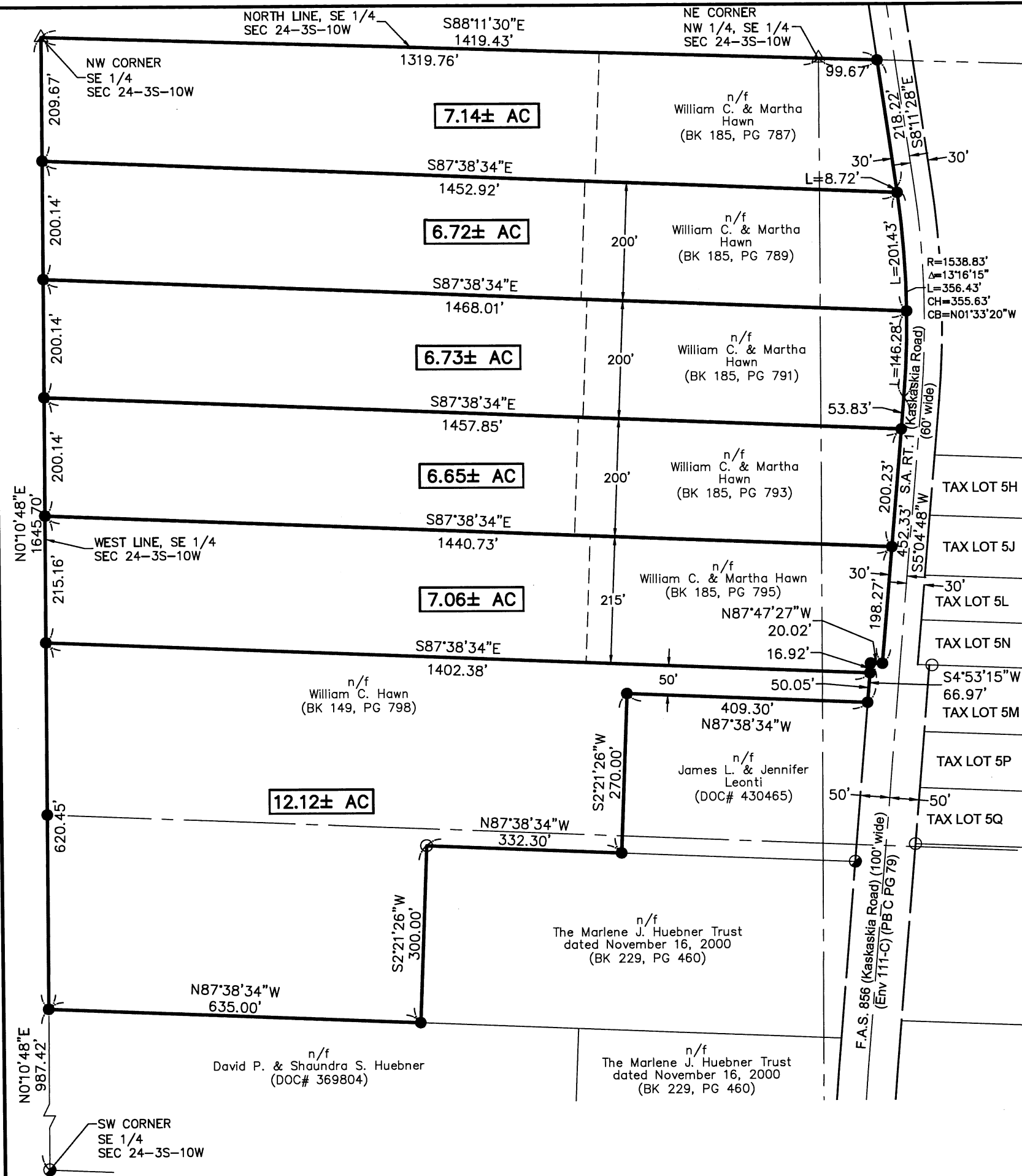

LEGEND

- IRON PIN FOUND
- PIPE FOUND
- △ STONE FOUND
- IRON PIN SET (1/2"X24")
- PROPERTY LINE
- - - QUARTER SECTION LINE
- - - QUARTER QUARTER SECTION LINE
- RIGHT OF WAY LINE
- - - CENTERLINE

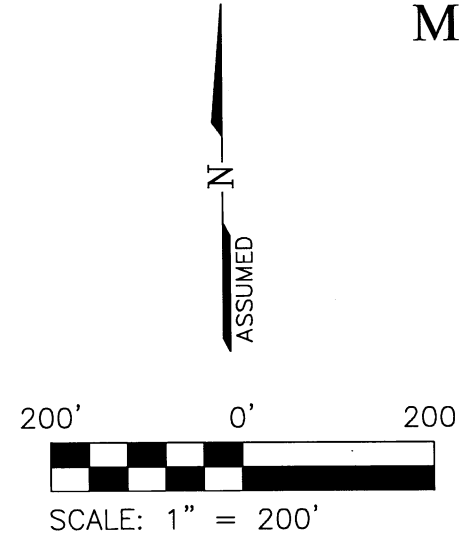

I, THE UNDERSIGNED ILLINOIS PROFESSIONAL LAND SURVEYOR, DO HEREBY DECLARE, THAT TO THE BEST OF MY KNOWLEDGE, INFORMATION AND BELIEF THAT THIS IS A CORRECT REPRESENTATION OF A SURVEY MADE UNDER MY DIRECTION AT THE REQUEST OF AND FOR THE EXCLUSIVE BENEFIT OF THE OWNERS OR THEIR REPRESENTATIVES. THIS PROFESSIONAL SERVICE CONFORMS TO THE CURRENT ILLINOIS MINIMUM STANDARDS FOR A BOUNDARY SURVEY.

JMV
JAMES M. VOGT DATE 7/24/24
I.P.L.S. NO. 3659 EXP. DATE 11-30-24

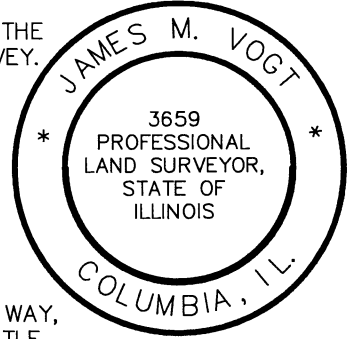

IT IS NOT WARRANTED THAT THIS PLAT CONTAINS COMPLETE INFORMATION REGARDING DEDICATIONS, EASEMENTS, RIGHTS OF WAY, OR OTHER ENCUMBRANCES. FOR COMPLETE INFORMATION, A TITLE OPINION OR COMMITMENT FOR TITLE INSURANCE SHOULD BE OBTAINED.

SURVEYED: DMW (7/24)		PLAT PREPARED FOR	
DRAWN: JMV (7/24)		William C. Hawn	
CHECKED: DMW (7/24)			
APPROVED: JMV (7/24)			
REVISIONS:		FIELD WORK COMPLETED: July 22, 2024	
PROJECT NO.:	DATE:	SHEET 1 of 1	
61055-101	JULY 24, 2024		