

PLAT SHOWING A SURVEY & LOCATION OF IMPROVEMENTS ON TRACT 3 OF NORTH RIDGE ACRES, LLANO COUNTY, TEXAS

LINE	BEARING	DISTANCE
L1	N 01°13'06" W	244.23'

- angle point
- ⊙ 1/2" steel stake found
- X gate
- ⊕ electric meter
- ⊙ transformer pole
- ⊙ water well
- ⊙ septic tank
- ⊕ telephone pedestal
- X-X fence
- E-E electric line
- pipe fence
- utility easement & B.S. lines
- concrete slab

NORTH RIDGE ACRES

6/67 L.C.P.R.

28.930 ac.
 FREDDIE B. & SHANDON WHITSON (2)
 1557/2905 L.C.O.P.R.

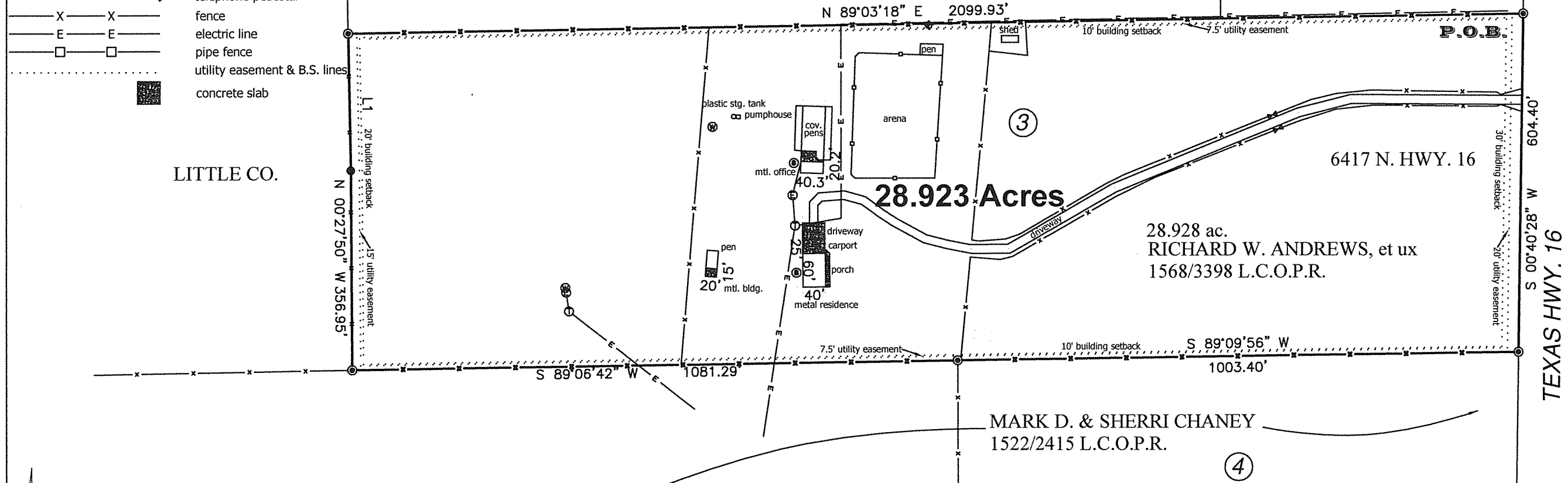

NOTES:

- Bearings hereon are based on NAD83, Texas Coordinate System, Central Zone 4203.
- Per Old Republic National Title Insurance Company Commitment GF No. 2021030866L-LL, the following items listed in Schedule B that do apply to this tract are: 10a-10n (all).



I, Kenneth H. Ross, a Registered Professional Land Surveyor, do hereby certify as follows: that I have made a survey on the ground of the property shown hereon, and described on accompanying description; that the survey is correct; that there are no discrepancies or conflicts, shortage in area, encroachments, protrusions, overlapping of improvements, or visible and apparent utility easements or roads in place except as shown hereon; and that the property has access to and from a dedicated public roadway, unless otherwise shown hereon.

Witness my hand and seal this the 28 day of APR, 2021.

Kenneth H. Ross
 Kenneth H. Ross, R.P.L.S. No. 2012

ROSS LAND SURVEYING
 395 WOOTAN LANE
 LLANO, TEXAS 78643
 Firm Number 10072900
 325-247-3952
 NRA0321