

An aerial photograph of a rural property. In the center, there is a large, rectangular building with a bright green corrugated metal roof. To the right of the building, a white car is parked on a dirt area. The surrounding landscape is a mix of green grass, bare trees, and dense forest. The top and bottom edges of the image are torn, revealing a white background.

31.5± ACRES WITH A CABIN
LAWRENCE COUNTY, MS

\$256,000



SMALLTOWN

**HUNTING PROPERTIES
& REAL ESTATESM**

OFFICE (769) 888-2522

THE LAWRENCE 31.5

PROPERTY PROFILE

LOCATION:

- 1521 MS-43
Silver Creek, MS 39663
- Lawrence County
- 11± Miles SE of Monticello
- 33± Miles SE of Brookhaven
- 63± Miles NE of
Franklinton, LA
- 102± Miles NE of
Hammond, LA

COORDINATES:

- 31.47261, -89.7831

TAX INFORMATION:

- 2024 - \$577.92

PROPERTY USE:

- Recreational
- Residential
- Hunting

PROPERTY INFORMATION:

- 31.5± Acres
- Young Planted Pines
- 2 Bedroom/2 Bath Cabin
- Tractor Shed
- Ample Road Frontage
- Internal & External Trails
- Wildlife Plots
- Hardwood Drain



SMALLTOWN
HUNTING PROPERTIES
& REAL ESTATESM

BRADEN SMITH

LAND SPECIALIST

C: 601-757-9193

O: 769-888-2522

braden@smalltownproperties.com

4848 Main St. - Flora, MS 39071

smalltownproperties.com

Information is believed to be accurate but not guaranteed.

WELCOME TO THE LAWRENCE 31.5

LOCATED JUST SOUTH OF SILVER CREEK, MISSISSIPPI, THIS 31.5± ACRE HUNTING PROPERTY IS A GREAT OPPORTUNITY FOR OUTDOOR ENTHUSIASTS AND HUNTERS ALIKE. The Lawrence County property features a well-maintained cabin offering two bedrooms and two baths, perfect for weekend hunts or extended stays. For storage or equipment needs, there is a tractor shed. With road frontage on both Hwy 43 and Coyle King Lane, accessibility is never an issue. The land primarily consists of young planted pines, providing excellent cover for deer in conjunction with two established food plots; you will be sure to hold deer all season. A hardwood drain runs through the property, adding diversity to the terrain and a natural funnel for deer.

Whether you're looking to enjoy the cabin and relax for the weekend or develop the land into a prime hunting tract, the Lawrence 31.5 is worth considering! Bring the family and enjoy the outdoors!

Call Braden Smith today to schedule your private tour.



SMALLTOWN
HUNTING PROPERTIES
& REAL ESTATESM

BRADEN SMITH

LAND SPECIALIST

C: 601-757-9193

O: 769-888-2522

braden@smalltownproperties.com

4848 Main St. - Flora, MS 39071

smalltownproperties.com

Information is believed to be accurate but not guaranteed.

31.5± ACRES

LAWRENCE COUNTY, MISSISSIPPI

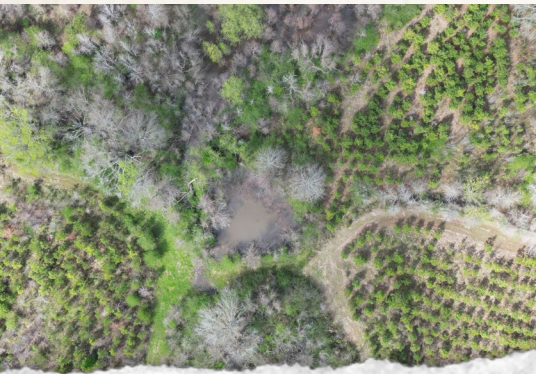

SMALLTOWN
HUNTING PROPERTIES
& REAL ESTATESM

BRADEN SMITH

LAND SPECIALIST

C: 601-757-9193

O: 769-888-2522

braden@smalltownproperties.com

4848 Main St. - Flora, MS 39071

smalltownproperties.com

Information is believed to be accurate but not guaranteed.

31.5± ACRES

LAWRENCE COUNTY, MISSISSIPPI



SMALLTOWN
HUNTING PROPERTIES
& REAL ESTATESM

BRADEN SMITH

LAND SPECIALIST

C: 601-757-9193

O: 769-888-2522

braden@smalltownproperties.com

4848 Main St. - Flora, MS 39071

smalltownproperties.com

Information is believed to be accurate but not guaranteed.

31.5± ACRES

LAWRENCE COUNTY, MISSISSIPPI



ST **SMALLTOWN**
HUNTING PROPERTIES
& REAL ESTATESM

BRADEN SMITH
LAND SPECIALIST
C: 601-757-9193
O: 769-888-2522
braden@smalltownproperties.com
4848 Main St. - Flora, MS 39071
smalltownproperties.com

Information is believed to be accurate but not guaranteed.

31.5± ACRES

LAWRENCE COUNTY, MISSISSIPPI



SMALLTOWN
HUNTING PROPERTIES
& REAL ESTATESM

BRADEN SMITH

LAND SPECIALIST

C: 601-757-9193

O: 769-888-2522

braden@smalltownproperties.com

4848 Main St. - Flora, MS 39071

smalltownproperties.com

Information is believed to be accurate but not guaranteed.

31.5± ACRES

LAWRENCE COUNTY, MISSISSIPPI

FLOOD MAP

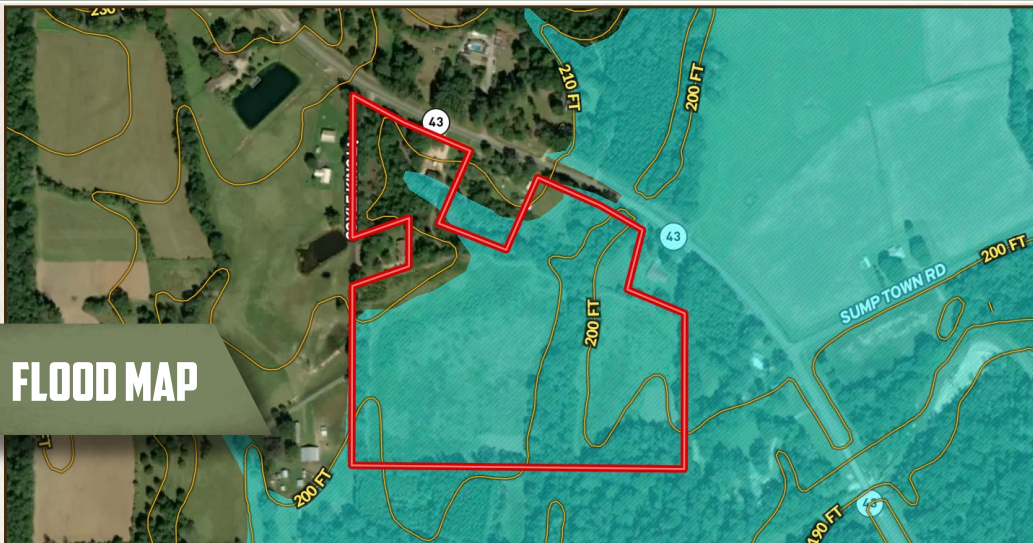

WATER FEATURES

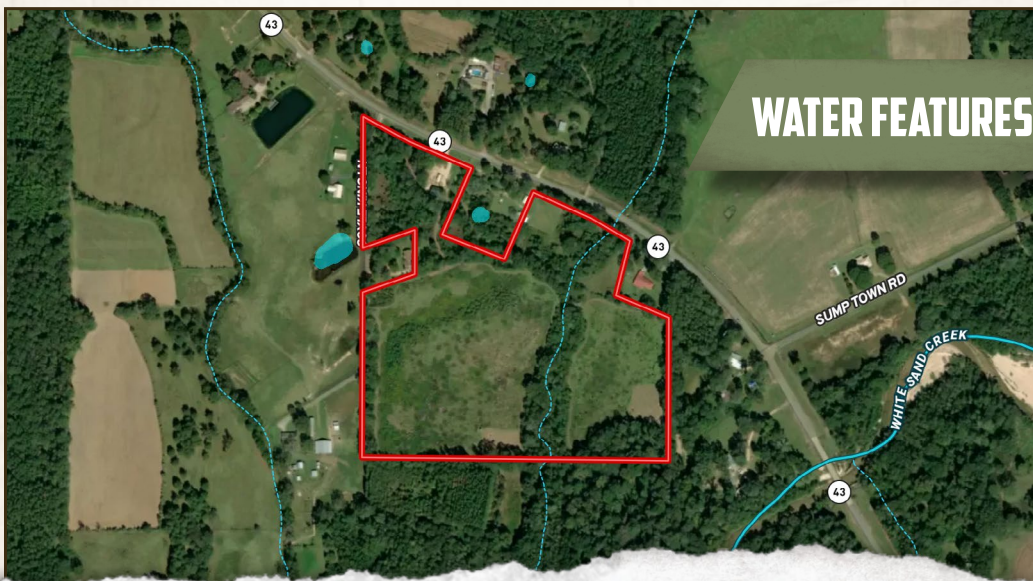

SMALLTOWN
HUNTING PROPERTIES
& REAL ESTATESM

BRADEN SMITH

LAND SPECIALIST

C: 601-757-9193

O: 769-888-2522

braden@smalltownproperties.com

4848 Main St. - Flora, MS 39071

smalltownproperties.com

Information is believed to be accurate but not guaranteed.

SOIL MAP

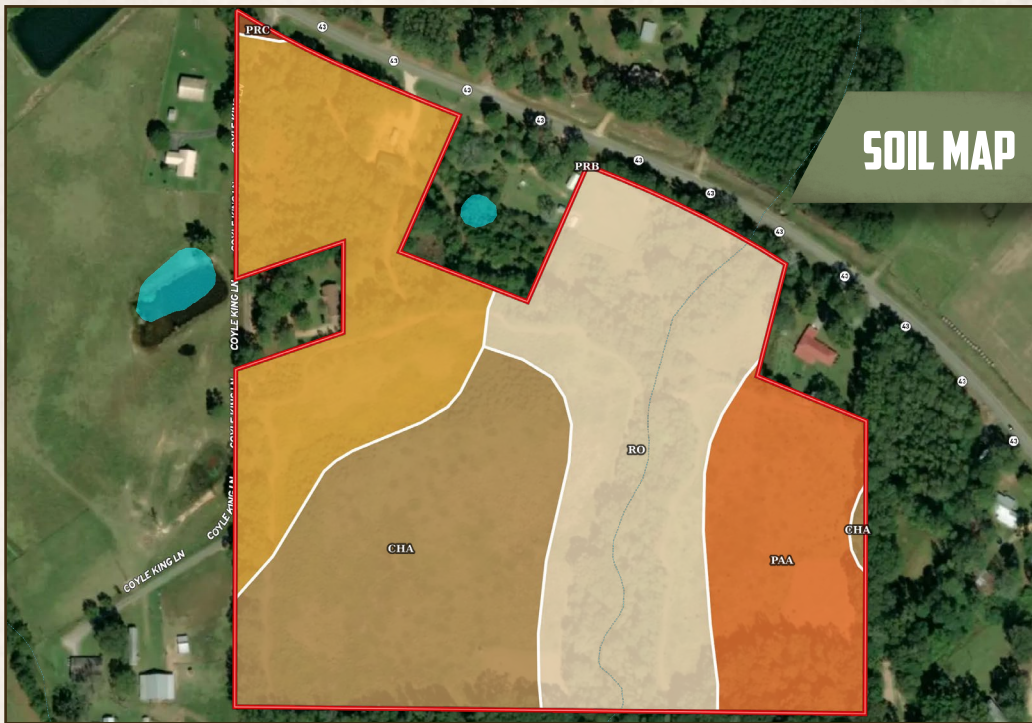

Boundary 31.69 ac

| SOIL CODE | SOIL DESCRIPTION | ACRES | % | CPI | NCCPI | CAP |
|-----------|--|-----------|-------|-----|-------|------|
| Ro | Rosebloom silt loam, frequently flooded | 9.82 | 30.99 | 0 | 67 | 5w |
| ChA | Cahaba sandy loam, 0 to 2 percent slopes, occasionally flooded | 8.75 | 27.61 | 0 | 68 | 1 |
| PrB | Providence silt loam, 2 to 5 percent slopes | 8.09 | 25.53 | 0 | 49 | 2e |
| PaA | Paden silt loam, 0 to 2 percent slopes | 4.96 | 15.65 | 0 | 46 | 2w |
| PrC | Providence silt loam, 5 to 8 percent slopes | 0.07 | 0.22 | 0 | 47 | 3e |
| TOTALS | | 31.69(*) | 100% | - | 59.35 | 2.66 |

(*) Total acres may differ in the second decimal compared to the sum of each acreage soil. This is due to a round error because we only show the acres of each soil with two decimal.



SMALLTOWN

HUNTING PROPERTIES
& REAL ESTATESM

BRADEN SMITH

LAND SPECIALIST

C: 601-757-9193

O: 769-888-2522

braden@smalltownproperties.com

4848 Main St. - Flora, MS 39071

smalltownproperties.com

Information is believed to be accurate but not guaranteed.

31.5± ACRES

LAWRENCE COUNTY, MISSISSIPPI

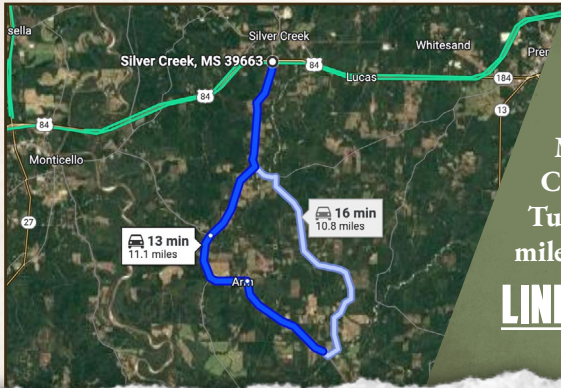

Directions From the Intersection of MS Hwy 84 and MS Hwy 43 in Silver Creek, MS: Travel 5.6 miles south on MS-43A towards L C Adams Lane. Continue onto MS-43 N for 2.4 miles. Turn right to stay on MS-43 N and in 3.1 miles, the destination will be on the right.

[LINK TO GOOGLE MAP DIRECTIONS](#)



SMALLTOWN
HUNTING PROPERTIES
& REAL ESTATESM

BRADEN SMITH
LAND SPECIALIST
C: 601-757-9193
O: 769-888-2522
braden@smalltownproperties.com
4848 Main St. - Flora, MS 39071
smalltownproperties.com

Information is believed to be accurate but not guaranteed.