



EAST LAKE WALES SR 60 RESIDENTIAL LOT

0 State Road 60 E, Lake Wales, FL 33898

Maricruz Gutierrez Mejia
863.978.3751
maricruz@saundersrealestate.com





14,600 ±
Cars/Day

PROPERTY OVERVIEW



Sale Price

\$125,000

PROPERTY OVERVIEW

This residential vacant lot along State Road 60 in Lake Wales presents an excellent opportunity for those seeking a peaceful semi-rural setting while remaining just 15 minutes from shopping and local amenities.

Zoned for versatile use, this property allows for a single-family home, animal farm, and general farming, making it ideal for homesteading or agricultural purposes. Additionally, an existing electric pole on-site provides a valuable head start for power installation.=

OFFERING SUMMARY

Acreage:	1.22 Acres
Price / Acre:	\$102,459
City:	Lake Wales
County:	Polk
Road Frontage:	105 ± FT
Utilities:	Electric Pole
Lot Dimensions:	105' x 520'

SPECIFICATIONS & FEATURES



SPECIFICATIONS & FEATURES

Uplands / Wetlands:	All uplands
Soil Types:	Smyrna & Myakka Fine Sands
Taxes & Tax Year:	\$314.87 (2024)
Zoning / FLU:	A/RR
Road Frontage:	105 ± FT
Nearest Point of Interest:	City of Lake Wales Bok Tower Gardens
Fencing:	Not fenced
Current Use:	Vacant

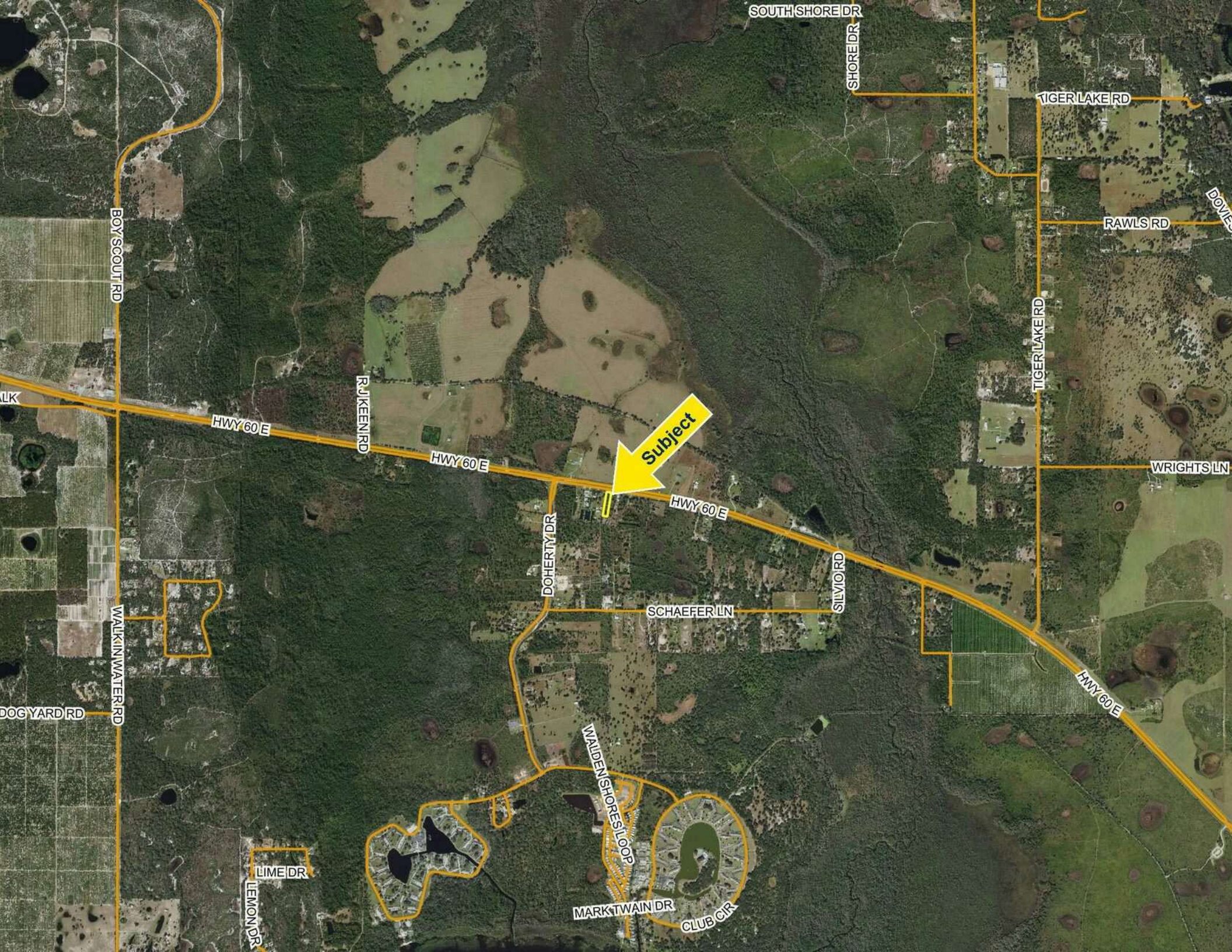

SOUTH SHORE DR

SHORE DR

TIGER LAKE RD

RAWLS RD

DOWIE

BOYSCOUT RD

TIGER LAKE DR

BLK

HWY 60 E

R.J. KEENE RD

HWY 60 E

Subject

HWY 60 E

WRIGHTS LN

DOHERTY DR

SCHAEFER LN

SILVIO RD

HWY 60 E

WALKINWATER RD

DOG YARD RD

WALDEN SHORES LOOP

LIME DR

LEMON DR

MARK TWAIN DR

CLUB CIR

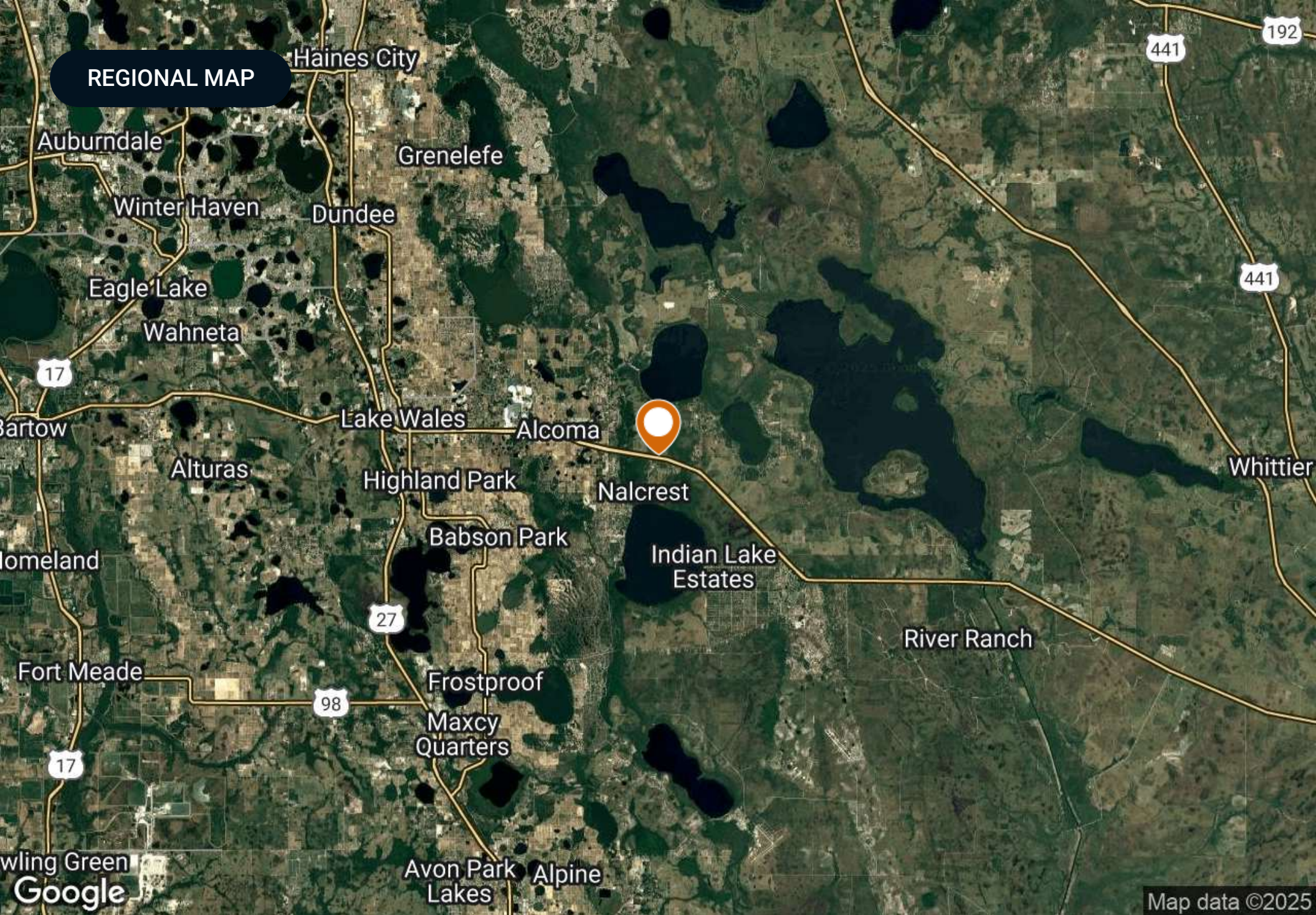

REGIONAL MAP

Haines City

Auburndale

Grenelefe

Winter Haven

Dundee

Eagle Lake

Wahnetta

17

Bartow

Lake Wales

Alcoma



Alturas

Highland Park

Nalcrest

Whittier

Homeland

Babson Park

Indian Lake Estates

River Ranch

27

Fort Meade

98

Frostproof

Maxcy Quarters

Living Green

Avon Park Lakes

Alpine

Google

Map data ©2025

LOCATION

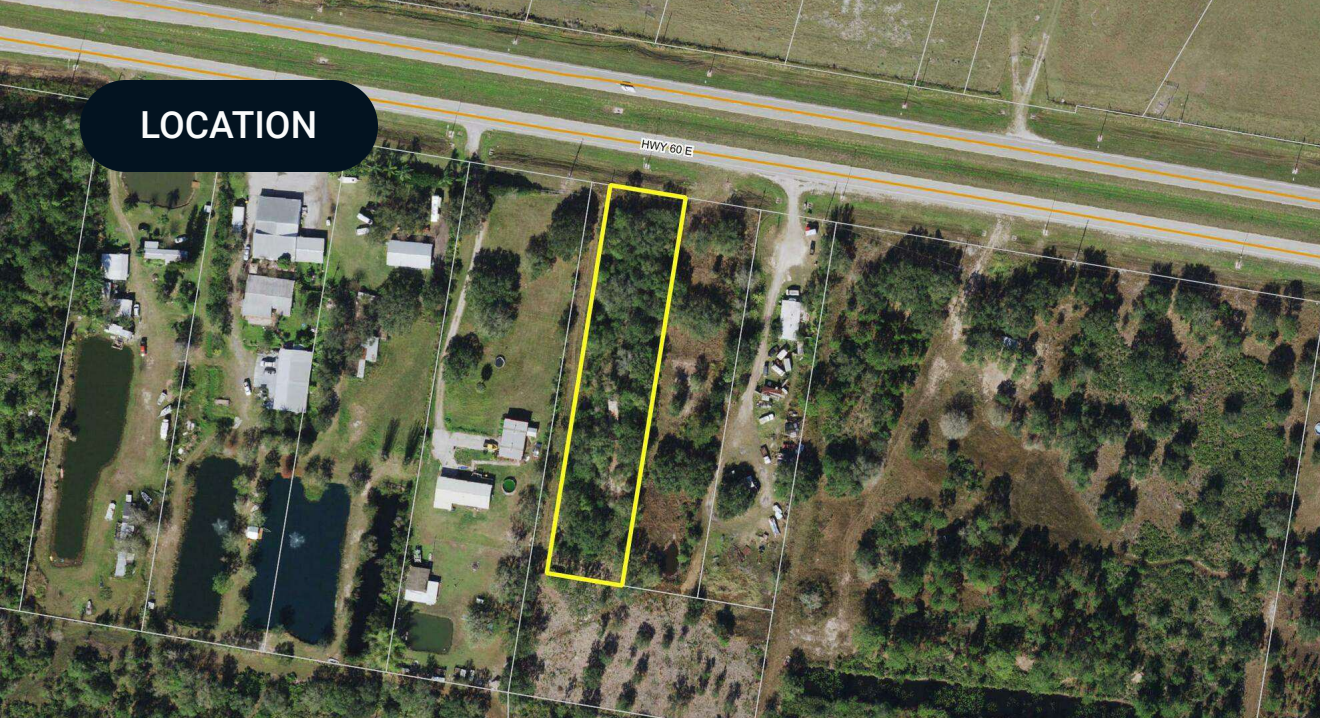

LOCATION & DRIVING DIRECTIONS

Parcel:	29-30-16-992665-000611
GPS:	27.877946, -81.4158
Driving Directions:	Head E on State Road 60 E toward Vero Beach, the property will be on your right, just past the intersection with Walk-in-Water Rd



Lake Wales Development Map

Proposed

Approved

Under Construction

Delivered

- 1 South Pointe Elementary School delivered September 2023 ± 127,000 SF
- 2 Peace Creek Reserve - 120 Townhomes
- 3 Peace Creek Reserve Subdivision - 553 SFR Units
- 4 Peace Creek Village - 286 SFR Units & 38 Townhomes
- 5 Peace Crossing 6,100 SFR/Multifamily Units & 725,000 SF of Commercial Space
- 6 Harper Estates - 61 SFR Units
- 7 Tri Tower Storage - Expansion of Self Storage 17,600 SF
- 8 Ridgecrest 1,020 SFR Units & 9 Acres Commercial Dev
- 9 Belle Lago - 46 SFR Units
- 10 Steeple Chase - 250 SFR Units & 68 Townhomes
- 11 The Groves at Orchard Hills - 392 SFR Units & 2.07 Commercial Acres
- 12 Advance Drainage Systems Facility
- 13 Hunt Club Grove North 334 SFR Units
- 14 Taylor Groves Subdivision - 108 SFR Units
- 15 Robins Run - 156 SFR Units
- 16 Sunset Reserve - 349 SFR Units
- 17 Leighton Landing - 46 SFR Units
- 18 Iron Mountain - 42 SFR & 250 Townhome & 228 Multifamily Units
- 19 Tower Heights - 42 SFR Units

- 20 Babson Court - 23 SFR Units
- 21 Citrus Place - 79 SFR Units
- 22 Caloosa Ridge - 36 SFR Units
- 23 Bok Estates - 280 SFR Units
- 24 Buckmoore Heights - 100 SFR Units
- 25 Seasons at Mabel Place - 142 SFR Units
- 26 Hunt Club Grove South (Phase 1) - 213 SFR Units
- 27 Lake Wales Estates - 57 Townhomes & 7 SFR Units
- 28 Oakridge - 276 Multifamily Units
- 29 Leomas Landing - 336 SFR Units
- 30 Robins Walk - 33 SFR Units
- 31 Whispering Ridge Phase 2 - 129 SFR Units
- 32 Hickory Ridge - 85 SFR Units
- 33 Forest Lake - 62 Townhomes & 223 SFR Units
- 34 Hunter's Glen - 480 Multifamily Units
- 35 CF Kinney Road Development - 45 SFR Units
- 36 Lake Alta Infill Project - 7 Two Story Cottage Units
- 37 Valencia Hills - 654 MHP & 143 SFR Units
- 38 Regis Lake Wales - 272 Multifamily Units
- 39 Timberlane Development - 45 SFR Units
- 40 Belleview Drive Subdivision - 155 SFR Units
- 41 Panera Bread Restaurant
- 42 Chipotle Restaurant
- 43 Starbucks
- 44 Harding Ave Mixed Use Development
- 45 Lake Wales Commons - Commercial & Res Development
- 46 Mammoth Grove Road Subdivision - 82 SFR Units
- 47 Preserve at Lake Ashton North - 500 Multifamily Units & Commercial Development

Created by: Maricruz Gutierrez 863.978.3751



RETAILER MAP

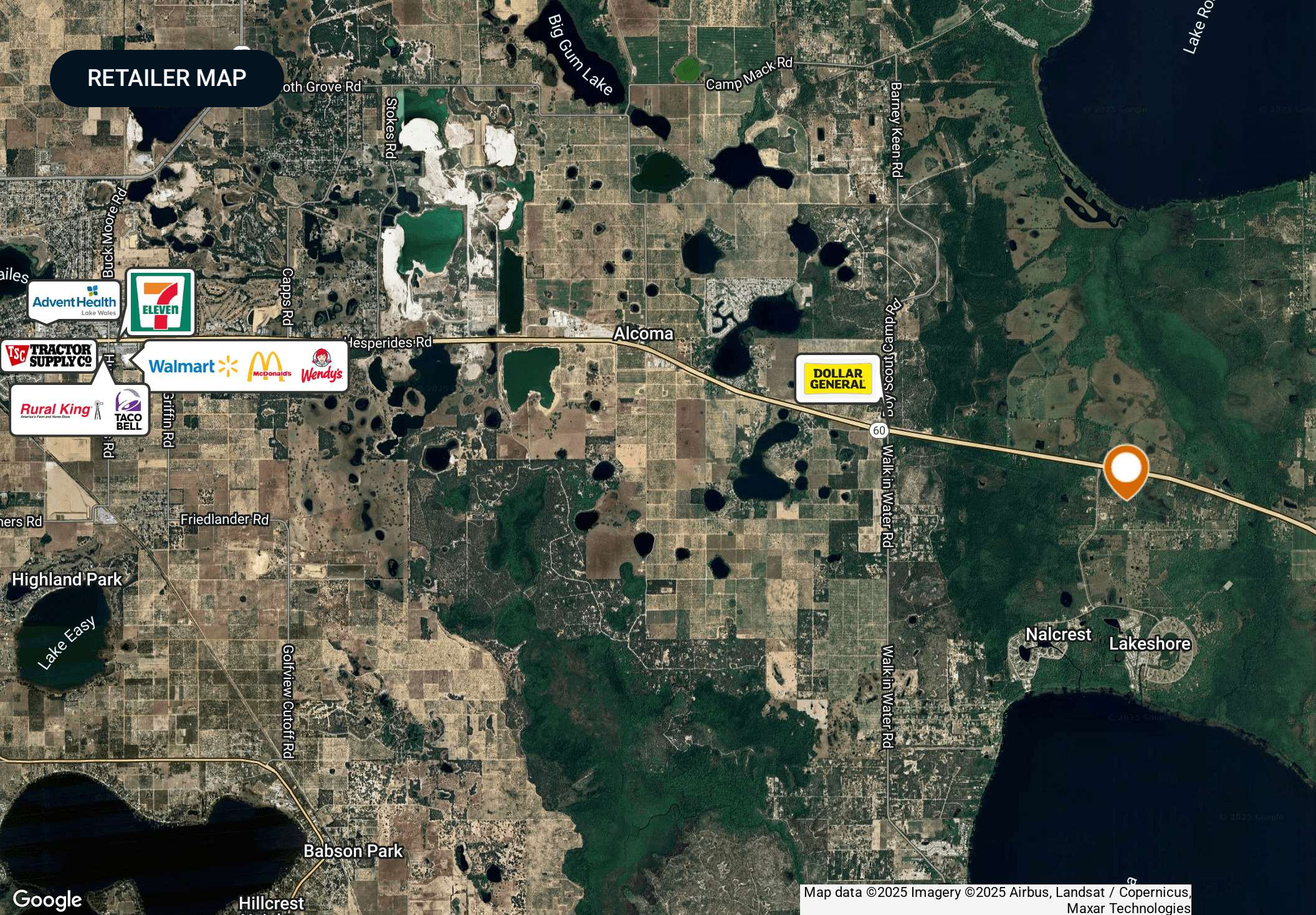

Map data ©2025 Imagery ©2025 Airbus, Landsat / Copernicus, Maxar Technologies





LAKE WALES POLK COUNTY

Founded	1917
Population	16,774 (2023)
Area	14
Website	lakewalesfl.gov
Major Employers	NuCor Steel AdventHealth Florida's Natural Growers Peterson Industries

The city of Lake Wales, Florida was officially incorporated in April 1917. The city developed quickly when in 1925, the Atlantic Coast Line Railroad constructed a new railway connecting Haines City to Everglades City. With the development of this line, a new depot was opened in Lake Wales.

Located west of Lake Kissimmee and east of Tampa, the city of Lake Wales is part of the Lakeland–Winter Haven Metropolitan Statistical Area of Central Florida. The city is geographically located near the center of Florida's peninsula, right on the Lake Wales Ridge upland area. Currently, 9 million people live within 100 miles of the city.

The city of Lake Wales serves as an excellent location for commercial real estate. Featuring tenants like Kegel, Merlin Entertainment, TruGreen, and AT&T, the Lake Wales Commerce and Technology Park is on the busy U.S. Route 27 just south of the city. Bok Tower Gardens is a nearby national historic landmark featuring a 205 foot carillon tower atop one of Florida's highest points.

ADVISOR BIOGRAPHY



MARICRUZ GUTIERREZ MEJIA

Associate Advisor

maricruz@saundersrealestate.com

Direct: 877.518.5263 x431 | Cell: 863.978.3751

PROFESSIONAL BACKGROUND

Maricruz Gutierrez Mejia is an advisor at Saunders Real Estate.

As a Lake Wales native, Maricruz possesses a unique understanding of Florida's multifaceted commercial real estate market. In her role as an advisor, Maricruz's depth of expertise spans across a variety of commercial property types, specializing in investment sales and site selection.

Maricruz's real estate journey began at the University of Central Florida where she would earn her Bachelor of Science degree in real estate in 2022. During her time at UCF, she not only excelled academically, but she also actively contributed to the real estate community as a proud member of the UCF Real Estate Society.

Maricruz is also an active member of CREW Orlando, Central Florida's premier business organization for women in commercial real estate and its related fields. CREW Orlando is dedicated to driving transformation within the commercial real estate industry by advancing women and other underrepresented groups. Her excellence and ambition were further recognized when she was awarded the prestigious 2022 CREW Orlando Scholarship. Maricruz is also a member of the UCREW Committee whose mission is to introduce college students to the diverse opportunities in commercial real estate.

As a graduate of the LEDC Summer Leadership Class, along with her numerous other accomplishments, Maricruz continually builds upon her leadership skills and industry expertise. Each of her experiences have equipped Maricruz with the tools necessary to excel in commercial real estate, allowing her to provide clients with the highest level of service and guidance.

Maricruz specializes in:

- Commercial Properties
- Investment Sales
- Site Selection



For more information visit www.saundersrealestate.com

HEADQUARTERS

1723 Bartow Road
Lakeland, FL 33801
863.648.1528

ORLANDO

605 E Robinson Street
Suite 410
Orlando, FL 32801
407.516.4300

NORTH FLORIDA

356 NW Lake City Avenue
Lake City, FL 32055
352.364.0070

GEORGIA

203 E Monroe Street
Thomasville, GA 31792
229.299.8600

ARKANSAS

112 W Center St, Suite 501
Fayetteville, AR 72701
479.582.4113

