

I HEREBY STATE THAT TO THE BEST OF MY PROFESSIONAL KNOWLEDGE, INFORMATION AND BELIEF, THE SURVEY SHOWN HEREON WAS MADE IN ACCORDANCE WITH THE REQUIREMENTS OF THE STANDARDS OF PRACTICE MANUAL FOR SURVEYING IN SOUTH CAROLINA, AND MEETS OR EXCEEDS THE REQUIREMENTS FOR A CLASS C SURVEY AS SPECIFIED THEREIN.

Earl W. Horton
 EARL W. HORTON PLS 14809

- NOTES:
1. THIS SURVEY WAS PREPARED WITHOUT THE BENEFIT OF A TITLE REPORT.
 2. THIS SURVEY IS NOT INTENDED TO SHOW PHYSICAL IMPROVEMENTS NOR EASEMENTS THAT MAY AFFECT THE PROPERTY.
 3. RIGHT-OF-WAYS AND EASEMENTS ARE TO BE VERIFIED THROUGH THEIR OWNERS PRIOR TO ANY CONSTRUCTION.

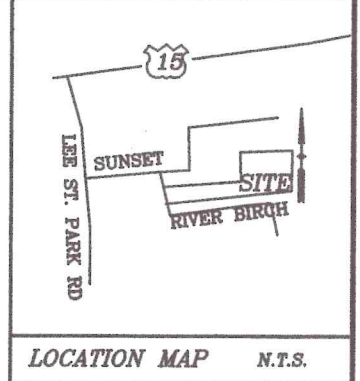

LOCATED 3.5± MILES NORTHEAST OF BISHOPVILLE

202200000068
 Filed for Record in
 LEE COUNTY, SC
 TERESA A. BROWN, CLERK OF COURT
 01-24-2022 At 11:27 am.
 PLAT MEDIUM 25.00

Book R-1 Page 150

A
 Now or Formerly
 CHARLES GREEN
 (D.B. 52, P. 311)

B
 Now or Formerly
 CAROLYN SINGLETON
 (D.B. 362, P. 146)

C
 Now or Formerly
 RUDINE MULLINS
 (D.B. 28, P. 242)

D
 Now or Formerly
 ROBERT COOK
 (D.B. 255, P. 53)

Now or Formerly
 JOSEY AND JANE HEARON
 (D.B. V5, P. 189)

Now or Formerly
 LEVI WILSON
 (D.B. 373, P. 13)

Now or Formerly
 SASSY BAMA LLC
 (D.B. 280, P. 260)

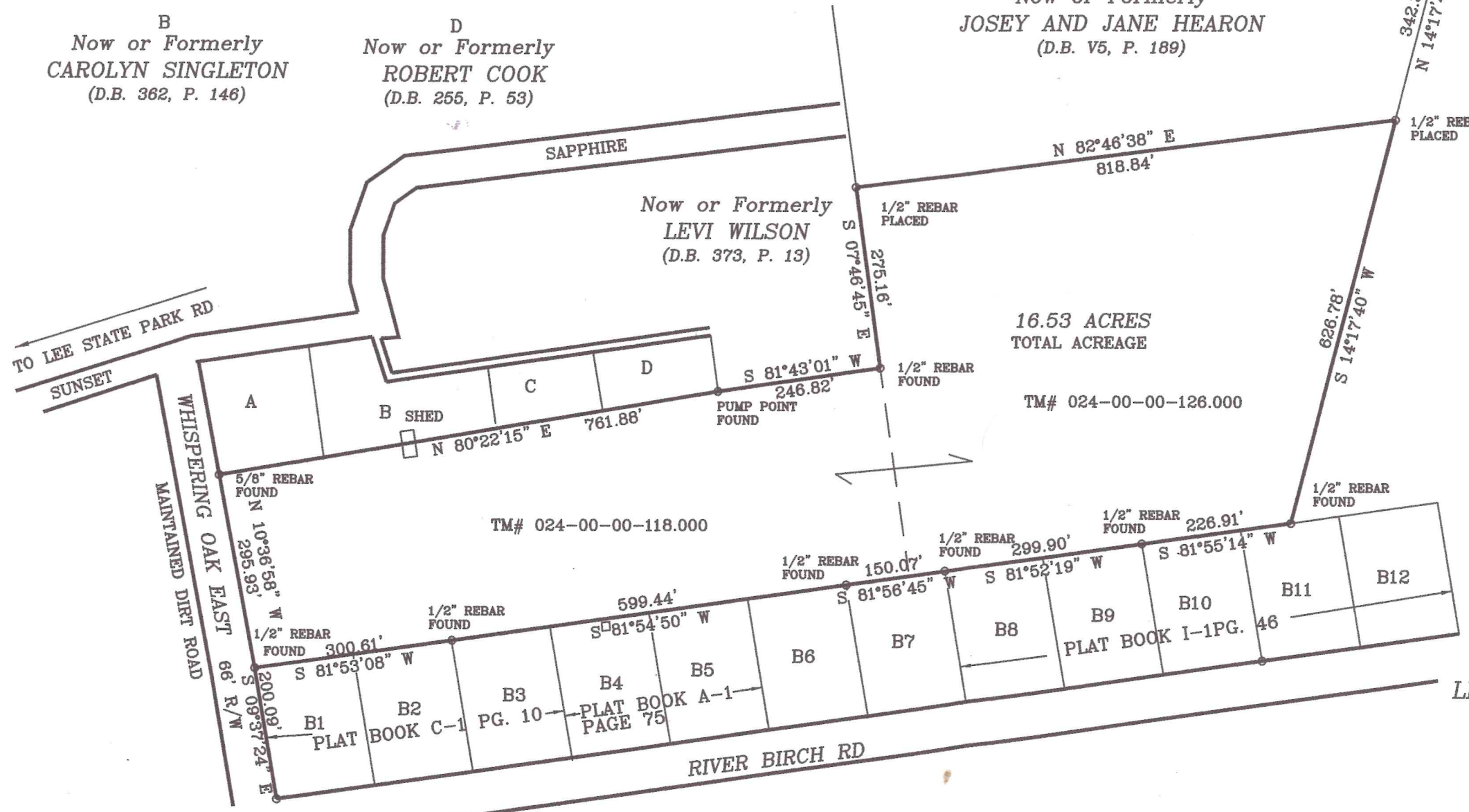

16.53 ACRES
 TOTAL ACREAGE
 TM# 024-00-00-126.000

TM# 024-00-00-118.000

PLAT BOOK I-1PG. 46

PLAT BOOK A-1 PAGE 75

PLAT BOOK C-1 PG. 10

B6 & B7
 Now or Formerly
 DOROTHY HOLLAMAN
 (D.B. 223, P. 270)

SURVEY OF
 16.53 ACRES
 LEE COUNTY COUNTY, SOUTH CAROLINA
 RONNIE C. HALL
 DONNA G. HALL
 SCALE: 1"=200' DECEMBER 2, 2021

EARL W. HORTON, P.L.S.
 3209 BAKERS MILL POND ROAD
 BETHUNE, SOUTH CAROLINA, 29009
 PHONE: 1-843-334-6657
 0 100 200 400 FEET
 GRAPHIC SCALE

Approved by
 Lee County Planning Commission
 01/24/22 Date
Allen James