

Soils Map

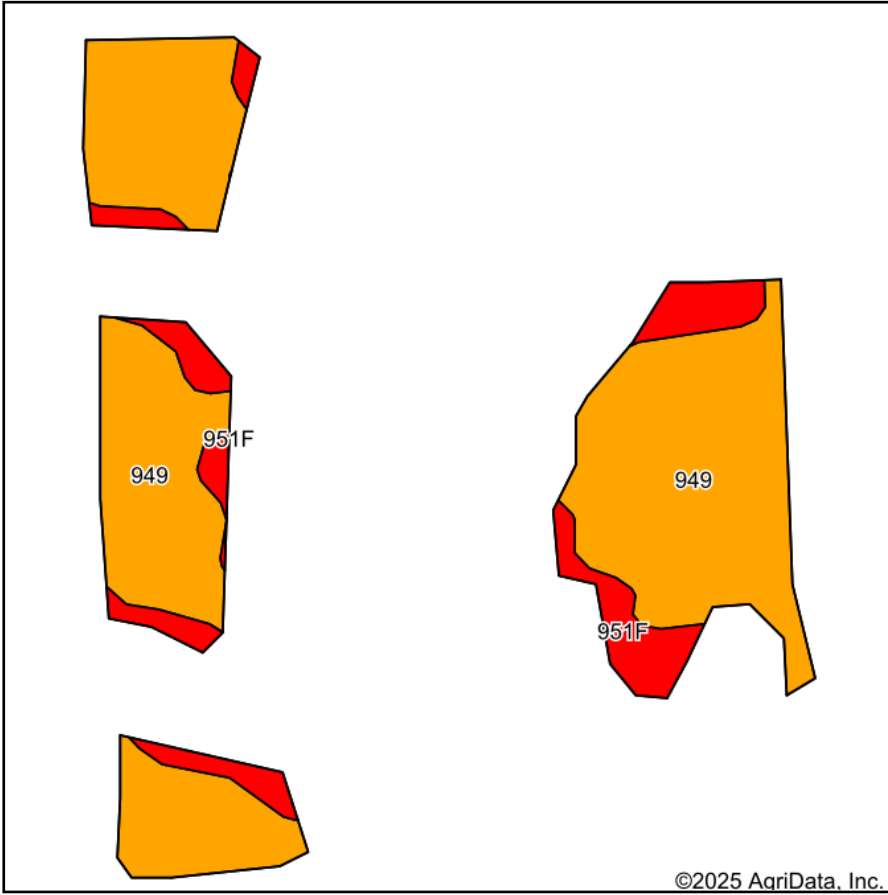

Soils data provided by USDA and NRCS.

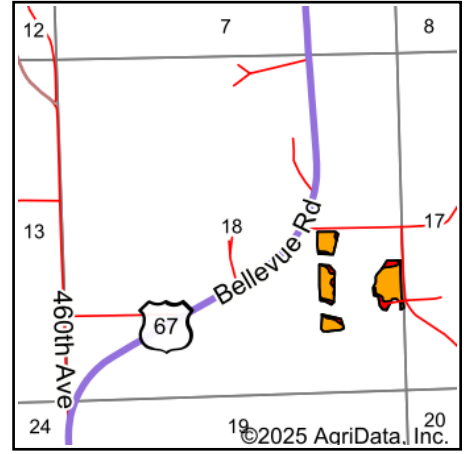

State: **Iowa**
 County: **Clinton**
 Location: **18-83N-7E**
 Township: **Elk River**
 Acres: **12.56**
 Date: **3/24/2025**



Maps Provided By:



© AgriData, Inc. 2023

www.AgriDataInc.com



Area Symbol: IA045, Soil Area Version: 30

Code	Soil Description	Acres	Percent of field	CSR2 Legend	Non-Irr Class *c	*i Corn Bu	*i Soybeans Bu	CSR2**	CSR	*n NCCPI Soybeans	
949	Zwingle variant silty clay, 0 to 2 percent slopes	10.41	82.9%		Illw	80.0	23.2	75	30	50	
951F	Medary silt loam, 15 to 45 percent slopes	2.15	17.1%		Vlle	80.0	23.2	5	5	7	
Weighted Average						3.68	80	23.2	63	25.7	*n 42.6

**IA has updated the CSR values for each county to CSR2.

*i Yield data provided by the ISPAID Database version 8.1.1 developed by IA State University.

*n: The aggregation method is "Weighted Average using all components"

*c: Using Capabilities Class Dominant Condition Aggregation Method