

SURVEY PLAT

R. KIRKPATRICK
SURVEY NO.
954
ABSTRACT NO.
1954

R. KIRKPATRICK SURVEY NO. 954
ABSTRACT NO. 1890

H. T. CLARK SURVEY NO. 954
ABSTRACT NO. 1862
152.36 ACRES
JOHN D. HARKEY, Jr.
TRUSTEE
143/473 M.C.R.P.R.

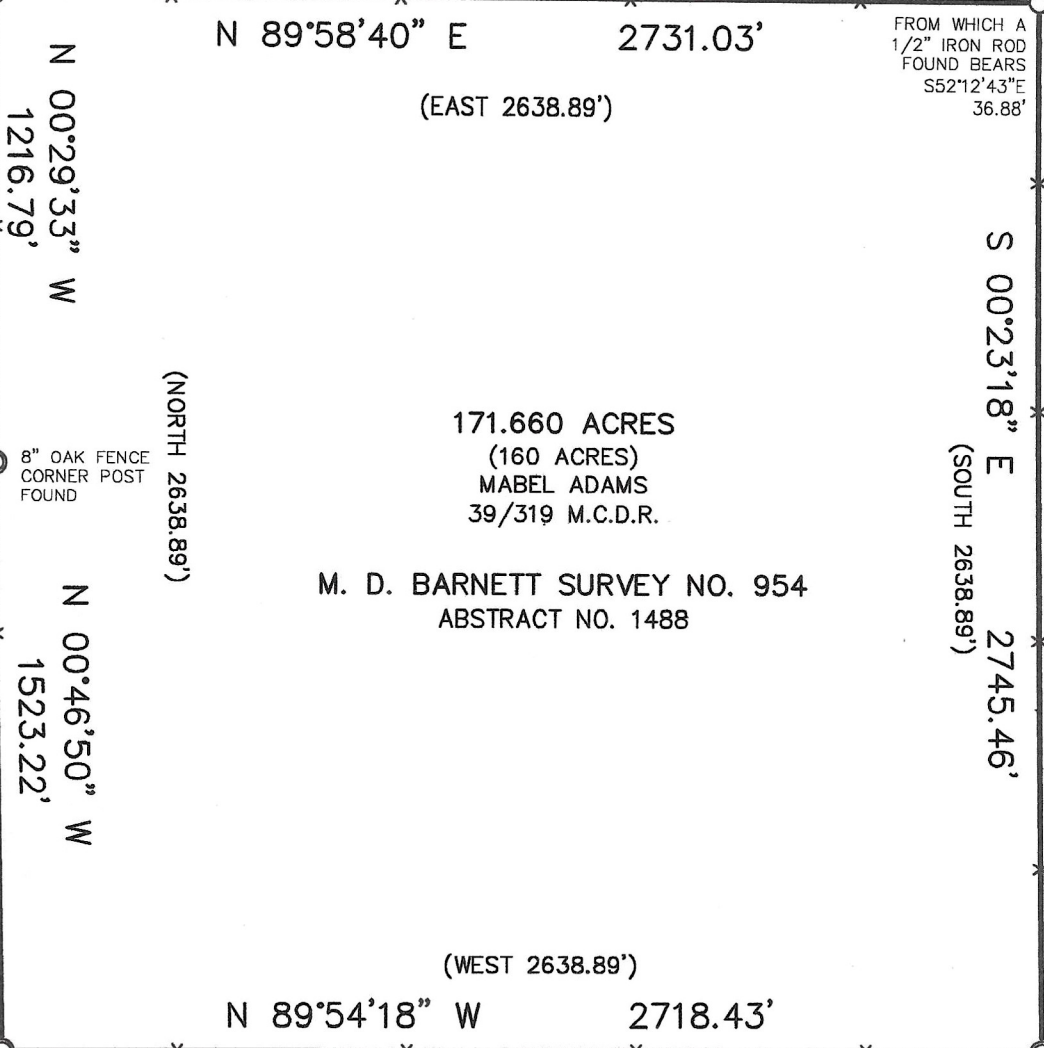

FROM WHICH A
1/2" IRON ROD
FOUND BEARS
S52°12'43"E
36.88'

171.660 ACRES
(160 ACRES)
MABEL ADAMS
39/319 M.C.D.R.

M. D. BARNETT SURVEY NO. 954
ABSTRACT NO. 1488

(170 ACRES)
A. W. EDMINTON
118/319 M.C.R.P.R.

A. C. H. & B. Co. SURVEY NO.
953
ABSTRACT NO. 38

BLACKJACK ROAD



SCALE: 1" = 500'

- LEGEND**
- IRON ROD FOUND
 - IRON ROD W/ CAP SET
 - x- WIRE FENCE
 - (BRG.-DIST.) RECORD CALL
 - M.C.R.P.R. MASON COUNTY REAL PROPERTY RECORDS
 - M.C.D.R. MASON COUNTY DEED RECORDS

NOTE:

1. BEARINGS, DISTANCES & ACREAGE ARE GRID, NAD 83 US TX CENTRAL ZONE AND ARE OBTAINED BY NORMAL GPS TECHNIQUES.
2. THIS SURVEY WAS PREPARED WITHOUT THE BENEFIT OF A CURRENT TITLE REPORT. THERE MAY BE EASEMENTS AND/OR COVENANTS AFFECTING THIS PROPERTY, NOT SHOWN HEREON.

I, THE UNDERSIGNED, DO HEREBY CERTIFY THAT THE SURVEY INFORMATION FOUND ON THIS PLAT WAS DERIVED FROM ACTUAL FIELD NOTES OF ON-THE-GROUND SURVEYS MADE BY ME OR UNDER MY SUPERVISION AND IS TRUE AND CORRECT TO THE BEST OF MY KNOWLEDGE AND BELIEF. NO WARRANTY IS MADE OR INTENDED FOR THE LOCATION OF ANY OR ALL EASEMENTS THAT MAY EXIST WITHIN THE BOUNDS OF THIS SURVEY.

REGISTERED PROFESSIONAL LAND SURVEYOR

DATE

7/17/03

FILE: WAM PROJECTS/M0300181/M0300181.DWG

REFERENCE MABEL ADAMS ESTATE

LEGAL DESCRIPTION: 171.660 ACRES OUT OF THE M. D. BARNETT SURVEY NO. 954, ABSTRACT NO. 1488, MASON COUNTY, TEXAS.
(SEE ATTACHED LEGAL DESCRIPTION)

JOB NO.: M0300181 FIELD BOOK 1

DRAFT MRW REV. 0

Watson & Associates of Mason



P.O. BOX 463
MASON, TEXAS 76856
(325) 347-6883
FAX (325) 347-5522
m.watson@tstar.net

CONSULTING ENGINEERS, LAND SURVEYORS & PLANNERS