

- GENERAL NOTES:**
1. TOTAL ACREAGE - 11.27 ACRES
 2. EXISTING ZONING: R-1
 3. PROPOSED LOTS = 10
 4. PROPOSED DENSITY = 1.127 AC PER LOT
 5. MINIMUM LOT SIZE 35,000 S.F.
 6. SETBACKS: FRONT-30'
REAR-20'
SIDE-10'
 7. MINIMUM 1,800 S.F. HEATED FLOOR SPACE
 8. TWO CAR GARAGES

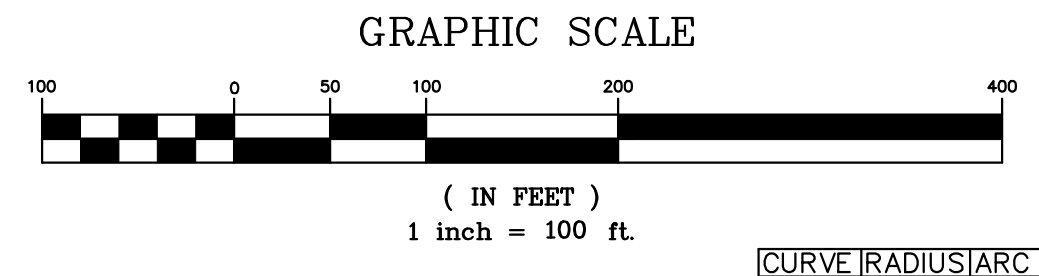
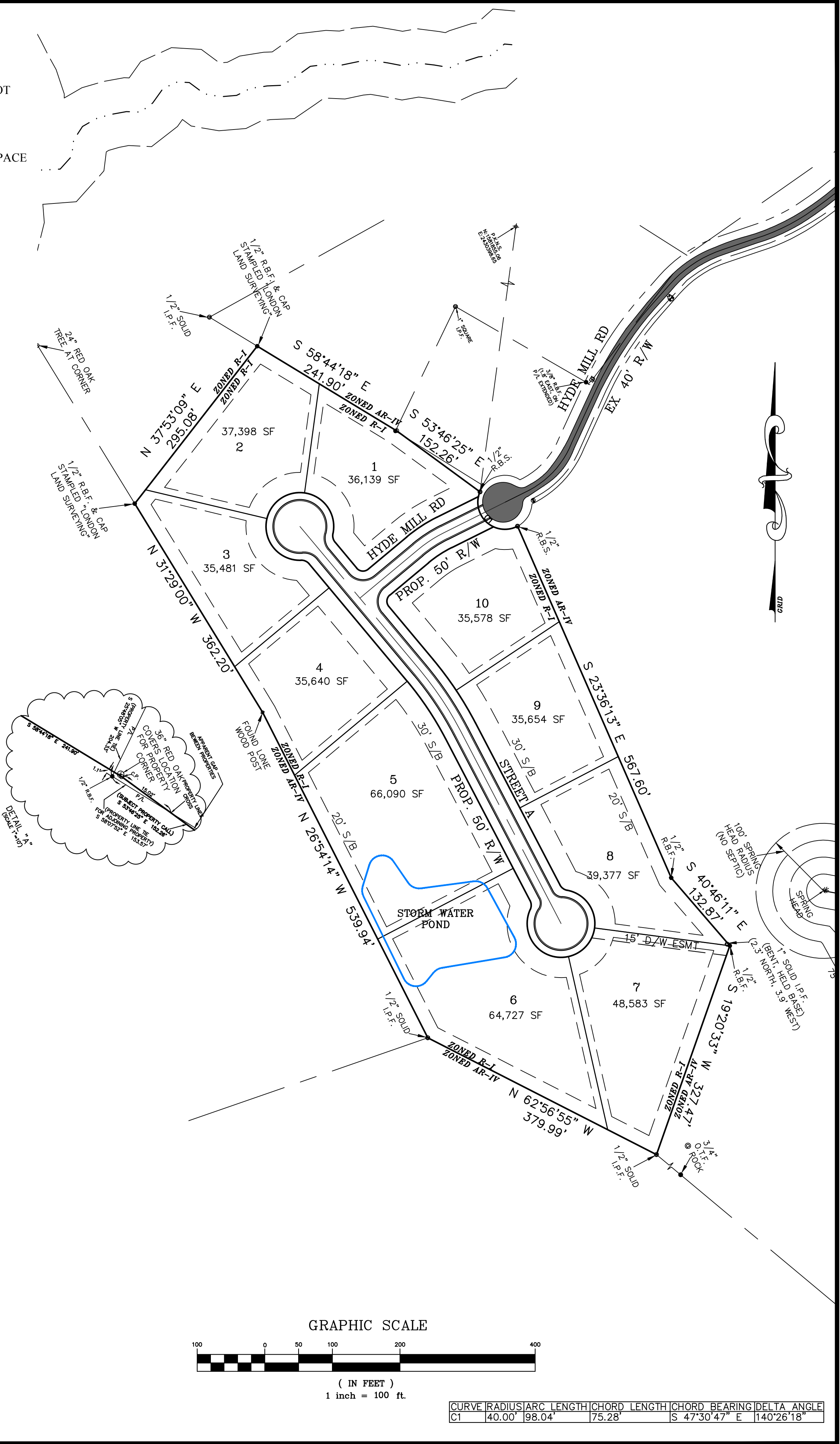
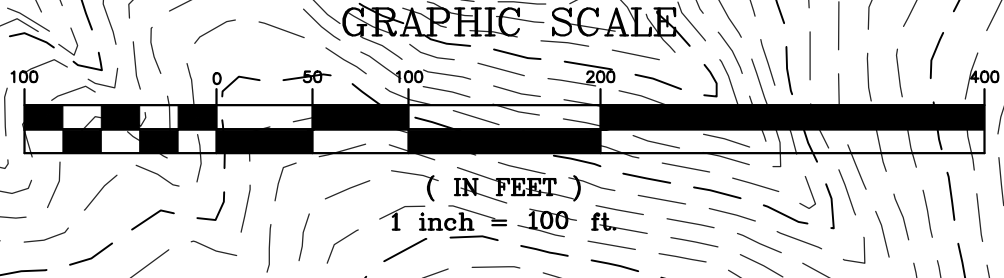

CURVE	RADIUS	ARC LENGTH	CHORD LENGTH	CHORD BEARING	DELTA ANGLE
C1	140.00'	98.04'	75.28'	S 47°30'47" E	140°26'18"

Copyright
 MYERS & CO. ENGINEERS, INC.
 ALL RIGHTS RESERVED.
 This drawing is the sole property of Myers & Co. Engineers, Inc. and is not to be reproduced, stored in a retrieval system, or transmitted in any form or by any means, electronic, mechanical, photocopying, recording, or in any way without the written permission of Myers & Co.

Seal

MYERS & CO.
 civil engineers

770-297-9793
 ed@myers-and-co.com

P.O. BOX 634
 GAINESVILLE, GA 30603

Project Description
 HYDE MILL ROAD
 HALL COUNTY, GEORGIA

DATE 1-13-20
 JOB NO. 19-21
 Sheet Title
 REZONING PLAN

Revisions

--	--	--

SHEET
 1